









Amco Veba 950 - 50 tm available with up to 8 hydraulic extensions

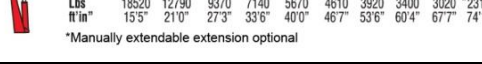

REACH @ CAPACITY																							
2S	 <table border="1"> <tr> <td>Lbs</td> <td>22580</td> <td>16170</td> <td>12480</td> </tr> <tr> <td>ft/in</td> <td>14'2"</td> <td>20'0"</td> <td>26'1"</td> </tr> </table>	Lbs	22580	16170	12480	ft/in	14'2"	20'0"	26'1"														
Lbs	22580	16170	12480																				
ft/in	14'2"	20'0"	26'1"																				
3S	 <table border="1"> <tr> <td>Lbs</td> <td>21560</td> <td>15450</td> <td>11860</td> <td>9570</td> <td>*7510</td> <td>*5950</td> <td>*4780</td> </tr> <tr> <td>ft/in</td> <td>14'6"</td> <td>20'4"</td> <td>26'5"</td> <td>32'10"</td> <td>39'5"</td> <td>46'3"</td> <td>53'2"</td> </tr> </table>	Lbs	21560	15450	11860	9570	*7510	*5950	*4780	ft/in	14'6"	20'4"	26'5"	32'10"	39'5"	46'3"	53'2"						
Lbs	21560	15450	11860	9570	*7510	*5950	*4780																
ft/in	14'6"	20'4"	26'5"	32'10"	39'5"	46'3"	53'2"																
4S	 <table border="1"> <tr> <td>Lbs</td> <td>20720</td> <td>14820</td> <td>11240</td> <td>8990</td> <td>7510</td> <td>*5950</td> <td>*4780</td> <td>*3810</td> </tr> <tr> <td>ft/in</td> <td>14'1"</td> <td>20'6"</td> <td>26'9"</td> <td>33'2"</td> <td>39'5"</td> <td>46'3"</td> <td>53'2"</td> <td>60'4"</td> </tr> </table>	Lbs	20720	14820	11240	8990	7510	*5950	*4780	*3810	ft/in	14'1"	20'6"	26'9"	33'2"	39'5"	46'3"	53'2"	60'4"				
Lbs	20720	14820	11240	8990	7510	*5950	*4780	*3810															
ft/in	14'1"	20'6"	26'9"	33'2"	39'5"	46'3"	53'2"	60'4"															
5S	 <table border="1"> <tr> <td>Lbs</td> <td>20300</td> <td>14330</td> <td>10760</td> <td>8440</td> <td>6970</td> <td>5950</td> <td>*4780</td> <td>*3810</td> <td>*3020</td> </tr> <tr> <td>ft/in</td> <td>14'1"</td> <td>20'6"</td> <td>26'9"</td> <td>33'2"</td> <td>39'5"</td> <td>46'3"</td> <td>53'2"</td> <td>60'4"</td> <td>67'7"</td> </tr> </table>	Lbs	20300	14330	10760	8440	6970	5950	*4780	*3810	*3020	ft/in	14'1"	20'6"	26'9"	33'2"	39'5"	46'3"	53'2"	60'4"	67'7"		
Lbs	20300	14330	10760	8440	6970	5950	*4780	*3810	*3020														
ft/in	14'1"	20'6"	26'9"	33'2"	39'5"	46'3"	53'2"	60'4"	67'7"														
6S	 <table border="1"> <tr> <td>Lbs</td> <td>19670</td> <td>13780</td> <td>10250</td> <td>8000</td> <td>6550</td> <td>5490</td> <td>4780</td> <td>*3810</td> <td>*3020</td> <td>*2310</td> </tr> <tr> <td>ft/in</td> <td>15'1"</td> <td>20'10"</td> <td>26'11"</td> <td>33'2"</td> <td>39'8"</td> <td>46'3"</td> <td>53'2"</td> <td>60'4"</td> <td>67'7"</td> <td>74'10"</td> </tr> </table>	Lbs	19670	13780	10250	8000	6550	5490	4780	*3810	*3020	*2310	ft/in	15'1"	20'10"	26'11"	33'2"	39'8"	46'3"	53'2"	60'4"	67'7"	74'10"
Lbs	19670	13780	10250	8000	6550	5490	4780	*3810	*3020	*2310													
ft/in	15'1"	20'10"	26'11"	33'2"	39'8"	46'3"	53'2"	60'4"	67'7"	74'10"													
7S	 <table border="1"> <tr> <td>Lbs</td> <td>19250</td> <td>13340</td> <td>9820</td> <td>7540</td> <td>6080</td> <td>5050</td> <td>4340</td> <td>3810</td> <td>*3020</td> <td>*2310</td> </tr> <tr> <td>ft/in</td> <td>15'1"</td> <td>20'10"</td> <td>26'11"</td> <td>33'2"</td> <td>39'8"</td> <td>46'3"</td> <td>53'2"</td> <td>60'4"</td> <td>67'7"</td> <td>74'10"</td> </tr> </table>	Lbs	19250	13340	9820	7540	6080	5050	4340	3810	*3020	*2310	ft/in	15'1"	20'10"	26'11"	33'2"	39'8"	46'3"	53'2"	60'4"	67'7"	74'10"
Lbs	19250	13340	9820	7540	6080	5050	4340	3810	*3020	*2310													
ft/in	15'1"	20'10"	26'11"	33'2"	39'8"	46'3"	53'2"	60'4"	67'7"	74'10"													
8S	 <table border="1"> <tr> <td>Lbs</td> <td>18520</td> <td>12790</td> <td>9370</td> <td>7140</td> <td>5670</td> <td>4610</td> <td>3920</td> <td>3400</td> <td>3020</td> <td>*2310</td> </tr> <tr> <td>ft/in</td> <td>15'5"</td> <td>21'0"</td> <td>27'3"</td> <td>33'6"</td> <td>40'0"</td> <td>46'7"</td> <td>53'6"</td> <td>60'4"</td> <td>67'7"</td> <td>74'1"</td> </tr> </table> <p>*Manually extendable extension optional</p>	Lbs	18520	12790	9370	7140	5670	4610	3920	3400	3020	*2310	ft/in	15'5"	21'0"	27'3"	33'6"	40'0"	46'7"	53'6"	60'4"	67'7"	74'1"
Lbs	18520	12790	9370	7140	5670	4610	3920	3400	3020	*2310													
ft/in	15'5"	21'0"	27'3"	33'6"	40'0"	46'7"	53'6"	60'4"	67'7"	74'1"													

SPECIFICATIONS	2S	3S	4S	5S	6S	7S	8S
Number of Extensions	2-Hydraulic	3-Hydraulic	4-Hydraulic	5-Hydraulic	6-Hydraulic	7-Hydraulic	8-Hydraulic
Crane Rating (ft. lbs.)	320,000	320,000	320,000	320,000	320,000	320,000	320,000
Max. Horizontal Reach - hydraulic	26'1"	32'10"	39'4"	46'3"	53'2"	60'4"	67'7"
Max. Vertical Reach - hydraulic	35'5"	44'11"	54'9"	58'4"	65'7"	72'10"	80'4"
Max. Capacity (lbs.)	12,480	9,570	7,510	5,950	4,780	3,810	3,020
Crane Weight (lbs.)	10,100	10,650	11,270	11,790	12,240	12,650	13,050
Crane Dimensions	99" x 97" x 51"	99" x 97" x 51"	99" x 97" x 51"	99" x 97" x 51"	99" x 97" x 51"	99" x 97" x 56"	99" x 98" x 56"
Mounting Space	8'3" x 8'2" x 4'7"	8'3" x 8'2" x 4'7"	8'3" x 8'2" x 4'7"	8'3" x 8'2" x 4'7"	8'3" x 8'2" x 4'7"	8'3" x 8'2" x 4'7"	8'3" x 8'2" x 4'7"
Slewing Angle (degrees)	400	400	400	400	400	400	400
Oil Tank Capacity (gallons)	55.5	55.5	55.5	55.5	55.5	55.5	55.5
Max. Oil Flow (gpm)	21.1	21.1	21.1	21.1	21.1	21.1	21.1
Max. Working Pressure (psi)	4641	4641	4641	4641	4641	4641	4641
Outrigger Extension	20'4"	20'4"	20'4"	20'4"	20'4"	20'4"	20'4"

STANDARD FEATURES

- Remote control
- Danfoss PVG32
- One-shot lubrication
- Load limiting device
- Hexagonal section extensions
- Independent extension cylinders
- Turning Stabilizers
- Stabilizers with hydraulic extensions
- Flanged valves
- Oil tank
- Assembly kit
- Designed in accordance with EN12999
- Fatigue test classifications B3
- One year warranty

ACCESSORIES

- Supplementary elements activations
- Winch
- Extra extendable sliding stabilizers (no 7S,8S)

DIMENSIONS (mm)

**DIMENSIONS
946-950 8S**

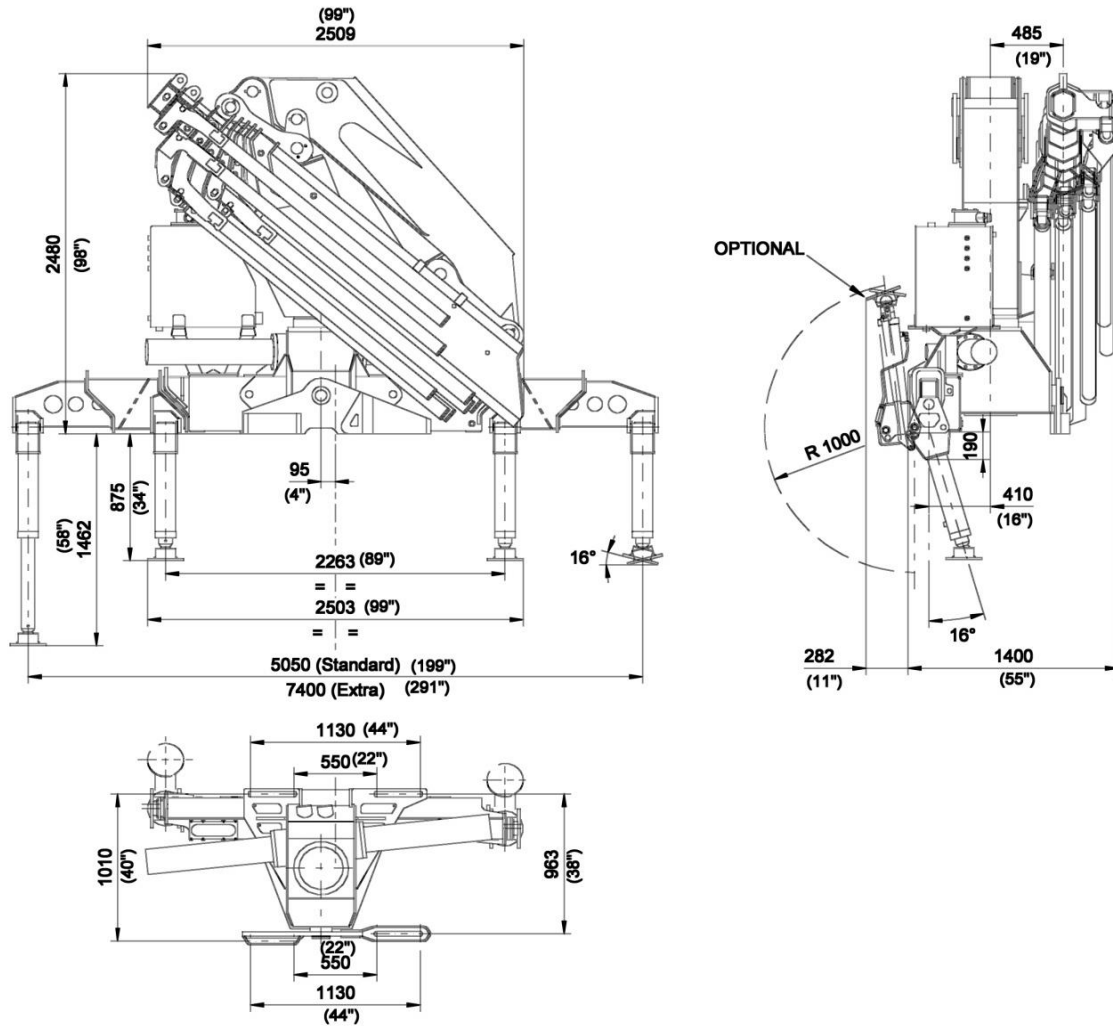

Rev.2014/02

8 / 40

SPECIAL FEARES

AVPS 
Amco Veba Power System

AVPS system can reach longer outreach, with a heavy load, at the highest precision.

**Optional*

**Only with CE or Radio Remote*

SDD 
Soft Descend Drive

The SDD system is designed to reduce the oscillations and ensure a perfect control of the motions.

RRS 
RADIO REMOTE STANDARD

Radio Remote Control

The operator can control the crane with high precision proportional levers in every position, and in doing so, can supervise the loading and unloading operations. That means a time savings and greater safety. The operator can also control the truck engine start, stop and acclerator with the remote control. All of the remote controls used by AMCO VEBA have an identification code and are shielded from electro-magnetic fields and from external radio signals.



EBB
Electronic Black Box

Amco Veba has designed this control motherboard to ensure an effective and reliable control of the crane in every working condition. The operator can read on the display all the information about the state of the crane, of the accessories, and of the routine maintenance. All components are designed according to automotive industry standards and ensure the highest reliability.

SGS 
Sprint Generation System

The purpose of SGS system is to increase the extensions speed without affecting the crane safety.